

Patient Name	Mrs NASEEMA W/O	Client Name	New Unique Diagnostic Center,	Specimen Received	15/12/2018
	ABDUL HAMEED		Jammu & Kashmir	Specimen Type	Tissue
Age/Sex	42/F	Client Code		Collection Date	15/12/2018
Patient ID	011812140210	Ref. Doc	LIFE LINE LAB	Report Date	17/12/2018
Specimen ID	MOLQ/B-1404/18				

SURGICAL PATHOLOGY REPORT

GALL BLADDER.

DIAGNOSIS

CHOLECYSTITIS AND CHOLELITHIASIS.

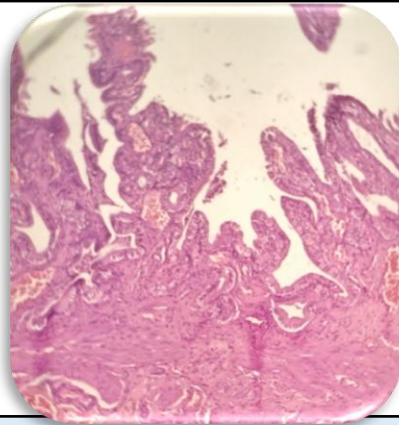

SPECIMEN

Gall Bladder.

GROSS

Received 5.3x2.8cm long gall bladder . Cut section shows stone.

Microscopy

1. Section examined shows ulcerative mucosa and rokitansky aschoff sinus with fibro collagenous tissue and inflammatory cells .

Note : All biopsy specimen will be stored for 15 (fifteen) days, block and slides for 5 (five) years only from the time of receipt at the laboratory. No request ,for any of the above will be entertained after the due date.

Reference

- i) Rosai and Ackerman's Surgical Pathology.
- ii) Modern Surgical Pathology.

**Gulshan Yadav, MD
Consultant Pathologist**