

<b>Patient Name</b>	Mrs. SAPNA JAIN	<b>Client Name</b>	SBS Diagnostic Centre	<b>Specimen Received</b>	14/12/2018
<b>Age/Sex</b>	47 Years/Female		Gurgaon	<b>Specimen Type</b>	Tissue
<b>Patient ID</b>	011812140166	<b>Client Code</b>	MolQ1325CM	<b>Collection Date</b>	14/12/2018
<b>Specimen ID</b>	MOLQ/B-1394/18	<b>Ref. Doctor</b>		<b>Report Date</b>	17/12/2018

## SURGICAL PATHOLOGY REPORT

- (1) Cervical polyp.  
(2) Endometrial curetting.

### DIAGNOSIS

- 1) ENDOCERVICAL POLYP  
2) KINDLY, CO-RELATE CLINICALLY AND RADIOLOGICALLY

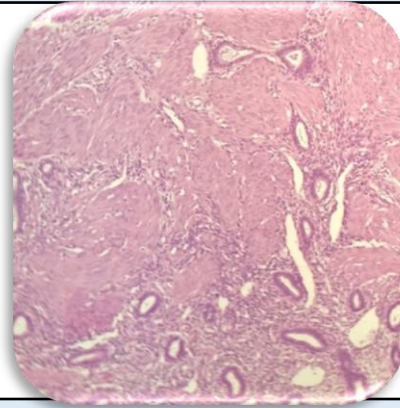
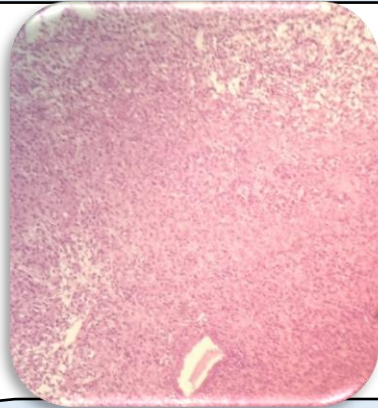

#### SPECIMEN

- (1) Cervical polyp.  
(2) Endometrial curetting.

#### GROSS

- (1) Received multiple greyish white tissue piece.  
(2) Received multiple greyish white tissue piece.

#### Microscopy

- (1) Section examined shows endocervical cells with stromal cells having round to oval nucleus.
- (2) Section examined shows scanty endometrial tissue with RBCs with inflammatory cells and few stromal cells. No endometrial gland seen in sample received

**Note :** All biopsy specimen will be stored for 15 (fifteen) days, block and slides for 5 (five) years only from the time of receipt at the laboratory. No request, for any of the above, will be entertained after the due date.

#### Reference

- i) Rosai and Ackerman's Surgical Pathology.
- ii) Modern Surgical Pathology.

**Gulshan Yadav, MD**  
Consultant Pathologist