

<b>Patient Name</b>	Mrs. SUMITRA	<b>Client Name</b>	Shri Balaji Multispeciality Hospital-Gurgaon	<b>Specimen Received</b>	13/12/2018
<b>Age/Sex</b>	36 Years/Female	<b>Client Code</b>	MolQ1269CM	<b>Specimen Type</b>	Tissue
<b>Patient ID</b>	011812140048	<b>Ref. Doctor</b>		<b>Collection Date</b>	13/12/2018
<b>Specimen ID</b>	MOLQ/B-1393/18 (Container 2)			<b>Report Date</b>	17/12/2018

## SURGICAL PATHOLOGY REPORT

### Ovarian cyst

#### DIAGNOSIS

#### **SIMPLE HAEMORRHAGIC CYST**

Kindly co- relate with radiologically findings and CA125 findings.

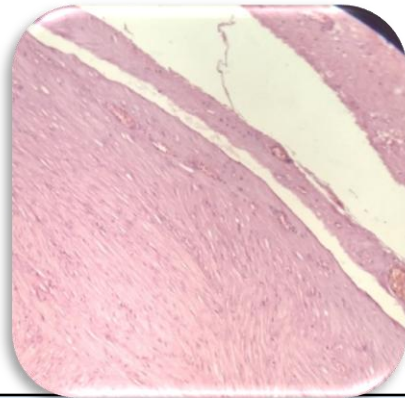

#### **SPECIMEN**

Ovarian cyst

#### **GROSS**

Received 1x1cm greyish white tissue piece.

#### **Microscopy**

1. Section ovarian shows ovarian tissue with simple haemorrhagic cyst.

**Note :** All biopsy specimen will be stored for 15 (fifteen)days, block and slides for 5(five) years only from the time of receipt at the laboratory. No request ,for any of the above ,will be entertained after the due date.

#### **Reference**

- i) Rosai and Ackerman's Surgical Pathology.
- ii) Modern Surgical Pathology.

**Gulshan Yadav, MD**  
Consultant Pathologist