

<b>Patient Name</b>	<b>Mrs. RAMKALA-21310</b>	<b>Client Name</b>	Pushpanjali Hospital	<b>Specimen Received</b>	12/12/2018
<b>Age/Sex</b>	60/F		(Rewari)	<b>Specimen Type</b>	Tissue
<b>Patient ID</b>	011812120170	<b>Client Code</b>	MolQ1789CM	<b>Collection Date</b>	12/12/2018
<b>Specimen ID</b>	MOLQ/B-1378/18	<b>Ref. Doctor</b>	DR KIRAN Yadav	<b>Report Date</b>	15/12/2018

## SURGICAL PATHOLOGY REPORT

### UTERUS

#### DIAGNOSIS

#### LEIOMYOMA

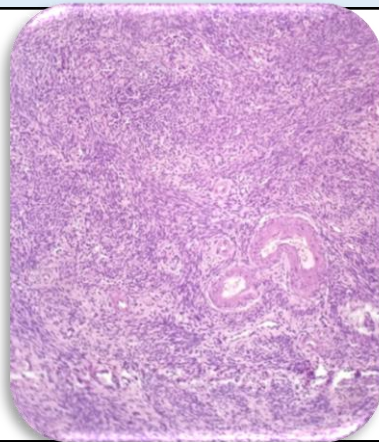

#### SPECIMEN

Uterus

#### GROSS

Received 8x3.2cm uterus with cervix with bilateral tube. Cut section shows 1x2cm fibroid .

#### Microscopy

Section examined shows

1. Endometrium with proliferative phase.
2. Myometrium with muscle bundles.
3. Cervix with mononuclear inflammatory cells.
4. Fibroid with inter lacing muscle bundles.
5. Tubes unremarkable.

**Note :** All biopsy specimen will be stored for 15 (fifteen)days, block and slides for 5(five) years only from the time of receipt at the laboratory. No request ,for any of the above ,will be entertained after the due date

#### Reference

- i) Rosai and Ackerman's Surgical Pathology.
- ii) Modern Surgical Pathology.

**Gulshan Yadav, MD**  
Consultant Pathologist