

Patient Name	Mr. PRADEEP	Client Name	Soni Diagnostic,	Specimen Received	12/12/2018
Age/Sex	28 Years/Male		Gurgaon	Specimen Type	Tissue
Patient ID	011812120157	Client Code	MOLQ1082CM	Collection Date	12/12/2018
Specimen ID	MOLQ/B-1385/18	Ref. Doctor		Report Date	15/12/2018

SURGICAL PATHOLOGY REPORT

Right testis.

DIAGNOSIS

NORMAL TESTES WITH IMMATURE AND MATURE SPERMATOGENIC CELLS.

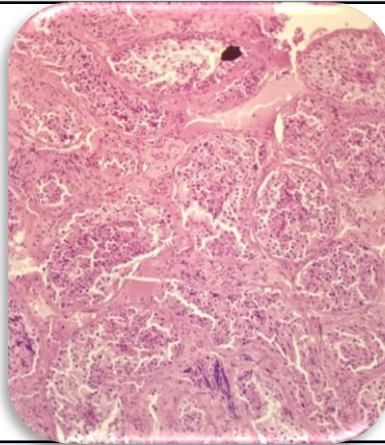

SPECIMEN

Right testis.

GROSS

Received multiple greyish white tissue piece.

Microscopy

1. Section examined shows Seminiferous tubular with immature and mature spermatogenic cells with spermatids.
2. Section also shows supporting cells.
3. No malignant and no granuloma seen.

Note : All biopsy specimen will be stored for 15 (fifteen)days, block and slides for 5(five) years only from the time of receipt at the laboratory. No request ,for any of the above, will be entertained after the due date.

Reference

- i) Rosai and Ackerman's Surgical Pathology.
- ii) Modern Surgical Pathology.

A handwritten signature in black ink, appearing to read 'Gulshan', written over a light blue rectangular background.

**Gulshan Yadav, MD
Consultant Pathologist**