

Patient Name	Mrs. LAXMI	Client Name	R S Diagnostic, Kapashera	Specimen Received	12/12/2018
Age/Sex	70/F	Client Code	MOLQ1062CM	Specimen Type	Tissue
Patient ID	011812120014	Ref. Doctor		Collection Date	12/12/2018
Specimen ID	MOLQ/B-1379/18			Report Date	15/12/2018

SURGICAL PATHOLOGY REPORT

UTERUS

DIAGNOSIS

SIMPLE HYPERPLASIA WITHOUT ATYPIA

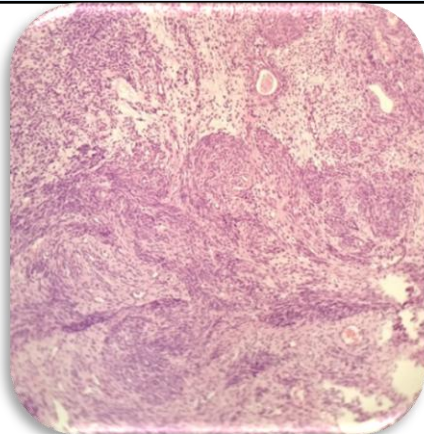

SPECIMEN

Uterus

GROSS

Received 10x4cm Uterus with cervix .

Microscopy

Section examined shows

1. Endometrium with proliferative phase with simple hyperplasia without atypia.
2. Myometrium with muscle bundles.
3. Cervix with mononuclear inflammatory cells.

Note : All biopsy specimen will be stored for 15 (fifteen)days, block and slides for 5(five) years only from the time of receipt at the laboratory. No request ,for any of the above ,will be entertained after the due date.

Reference

- i) Rosai and Ackerman's Surgical Pathology.
- ii) Modern Surgical Pathology.

Gulshan Yadav, MD
Consultant Pathologist