

<b>Patient Name</b>	<b>Mrs. MANJU SOLANKI</b>	<b>Client Name</b>	Accurate Path (C), Agra	<b>Specimen Received</b>	12/12/2018
<b>Age/Sex</b>	30/F	<b>Client Code</b>	MolQ1671CM	<b>Specimen Type</b>	Tissue
<b>Patient ID</b>	011812120007	<b>Ref. Doctor</b>	C/O MAYUR HOSPITAL	<b>Collection Date</b>	12/12/2018
<b>Specimen ID</b>	MOLQ/B-1377/18			<b>Report Date</b>	15/12/2018

## SURGICAL PATHOLOGY REPORT

### UTERUS

#### DIAGNOSIS

#### CHRONIC CERVICITIS

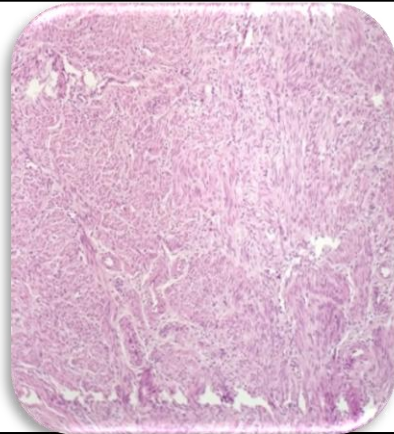

#### SPECIMEN

Uterus

#### GROSS

Received 9x4.2cm uterus with cervix uniloculated adnexa with cyst ovary and cyst measuring 6x3cm. Cut section from the cyst shows uninoculated cyst with

#### Microscopy

Section examined shows

1. Endometrium with proliferative phase.
2. Myometrium with muscle bundles.
3. Cervix with mononuclear inflammatory cells.
4. Ovary with simple ovarian cyst and tube unremarkable.

**Note :** All biopsy specimen will be stored for 15 (fifteen)days, block and slides for 5(five) years only from the time of receipt at the laboratory. No request ,for any of the above ,will be entertained after the due date.

#### Reference

- i) Rosai and Ackerman's Surgical Pathology.
- ii) Modern Surgical Pathology.

**Gulshan Yadav, MD**  
Consultant Pathologist