

Patient Name	Mrs. ZAREEFA/KHREW	Client Name	A-One Collection Centre,	Specimen Received	12/12/2018
Age/Sex	45/F		Jammu & Kashmir	Specimen Type	Tissue
Patient ID	041812120011	Client Code	MolQ1767P	Collection Date	12/12/2018
Specimen ID	MOLQ/B-1391/18	Ref. Doctor		Report Date	14/12/2018

SURGICAL PATHOLOGY REPORT

GALL BLADDER.

DIAGNOSIS

CHOLECYSTITIS AND CHOLELITHIASIS.

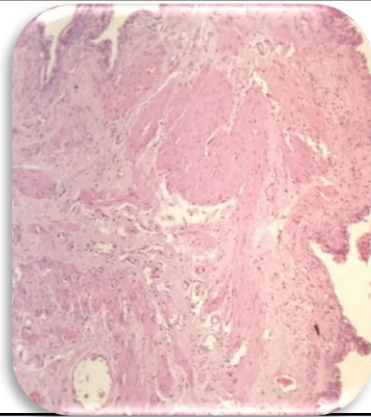

SPECIMEN

Gall Bladder.

GROSS

Received 5.2x3.9cm long gall bladder. Cut section shows tiny stone.

Microscopy

1. Section examined shows ulcerative mucosa and rokitansky aschoff sinus with fibrocollagenous tissue and inflammatory cells .

Note : All biopsy specimen will be stored for 15 (fifteen)days, block and slides for 5(five) years only from the time of receipt at the laboratory. No request ,for any of the above ,will be entertained after the due date.

Reference

- i) Rosai and Ackerman's Surgical Pathology.
- ii) Modern Surgical Pathology.

Gulshan Yadav, MD
Consultant Pathologist