

| | | | | | |
|---------------------|------------------------------|--------------------|----------------------|--------------------------|------------|
| Patient Name | Mrs. MURTI DEVI-21285 | Client Name | Pushpanjali Hospital | Specimen Received | 11/12/2018 |
| Age/Sex | 45/F | | (Rewari) | Specimen Type | Tissue |
| Patient ID | 011812110239 | Client Code | MolQ1789CM | Collection Date | 11/12/2018 |
| Specimen ID | MOLQ/B-1368/18 | Ref. Doctor | DR.KIRAN YADAV | Report Date | 14/12/2018 |

SURGICAL PATHOLOGY REPORT

Cervix Polyp

DIAGNOSIS

ENDOCERVICAL POLYP

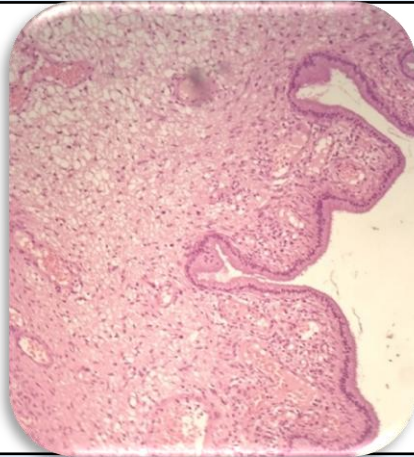

SPECIMEN

Cervix Polyp

GROSS

Received 1x1cm greyish white tissue piece.

Microscopy

Section examined shows endocervical gland, columnar with small round nucleus and inflammatory cells.

Note : All biopsy specimen will be stored for 15 (fifteen) days, block and slides for 5 (five) years only from the time of receipt at the laboratory. No request, for any of the above, will be entertained after the due date.

Reference

- i) Rosai and Ackerman's Surgical Pathology.
- ii) Modern Surgical Pathology.

Gulshan Yadav, MD
Consultant Pathologist