

Patient Name	Mrs. MANORMA DEVI	Client Name	Chiranjeev Path Lab	Specimen Received	11/12/2018
Age/Sex	41/F		Gurgaon	Specimen Type	Tissue
Patient ID	011812110019	Client Code	MOLQ1019P	Collection Date	11/12/2018
Specimen ID	MOLQ/B-1375/18	Ref. Doctor		Report Date	14/12/2018

SURGICAL PATHOLOGY REPORT

UTERUS

DIAGNOSIS

SIMPLE HYPERPLASIA WITHOUT ATYPIA.

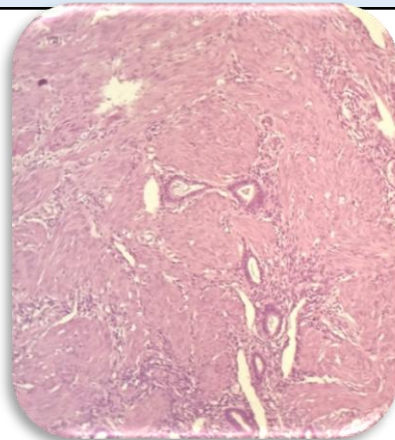

SPECIMEN

Uterus

GROSS

Received 11.2x3.2cm uterus with cervix already cut open.

Microscopy

Section examined show

1. Endometrium with proliferative phase and simple hyperplasia.
2. Myometrium with superficial adenomyosis.
3. Cervix with mononuclear inflammatory cells.

Note : All biopsy specimen will be stored for 15 (fifteen) days, block and slides for 5 (five) years only from the time of receipt at the laboratory. No request, for any of the above, will be entertained after the due date.

Reference

- i) Rosai and Ackerman's Surgical Pathology.
- ii) Modern Surgical Pathology.

Gulshan Yadav, MD
Consultant Pathologist