

Patient Name	Mrs. BANITA YADA	Client Name	Pushpanjali Hospital (Rewari)	Specimen Received	11/12/2018
	21319			Specimen Type	Tissue
Age/Sex	44/F	Client Code	MolQ1789CM	Collection Date	11/12/2018
Patient ID	011812110237	Ref. Doctor	DR.KULDEEP	Report Date	13/12/2018
Specimen ID	MOLQ/B-1369/18				

SURGICAL PATHOLOGY REPORT

GALL BLADDER.

DIAGNOSIS

CHOLECYSTITIS AND CHOLELITHIASIS.

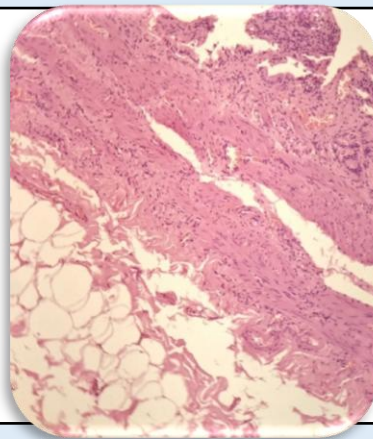

SPECIMEN

Gall Bladder.

GROSS

Received 6.2x2.1cm long gallbladder. Cut section shows stone.

Microscopy

1. Section examined shows ulcerative mucosa and rokitansky aschoff sinus with fibrocollagenous tissue and inflammatory cells .

Note : All biopsy specimen will be stored for 15 (fifteen)days, block and slides for 5(five) years only from the time of receipt at the laboratory. No request ,for any of the above ,will be entertained after the due date.

Reference

- i) Rosai and Ackerman's Surgical Pathology.
- ii) Modern Surgical Pathology.

A handwritten signature in black ink, appearing to read 'Gulshan', written over a light blue rectangular background.

**Gulshan Yadav, MD
Consultant Pathologist**