

<b>Patient Name</b>	Mrs. MEENU	<b>Client Name</b>	Vedic Hospital	<b>Specimen Received</b>	11/12/2018
<b>Age/Sex</b>	38/F		Gurgaon	<b>Specimen Type</b>	Tissue
<b>Patient ID</b>	011812110169	<b>Client Code</b>	MolQ1492CM	<b>Collection Date</b>	11/12/2018
<b>Specimen ID</b>	MOLQ/B-1373/18	<b>Ref. Doctor</b>		<b>Report Date</b>	13/12/2018

## SURGICAL PATHOLOGY REPORT

### UTERUS

#### DIAGNOSIS

**LEIOMYOMA**

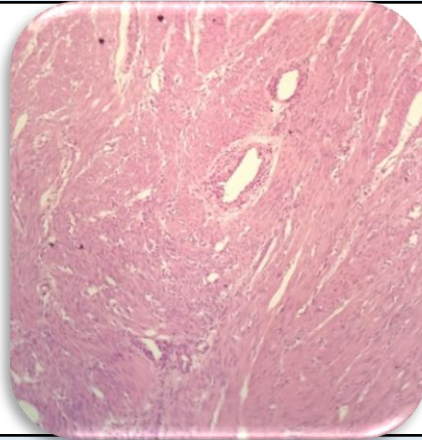

#### SPECIMEN

Uterus

#### GROSS

Received 10.2x4.8cm uterus with cervix cut section shows 4x5cm fibroid obliterating endometrial cavity.

#### Microscopy

Section examined shows

1. Endometrial cavity is obliterated.
2. Cervix mononuclear inflammatory cells.
3. Fibroid with interlacing muscle bundles.

**Note :** All biopsy specimen will be stored for 15 (fifteen) days, block and slides for 5 (five) years only from the time of receipt at the laboratory. No request, for any of the above, will be entertained after the due date.

#### Reference

- i) Rosai and Ackerman's Surgical Pathology.
- ii) Modern Surgical Pathology.

**Gulshan Yadav, MD**  
Consultant Pathologist