

<b>Patient Name</b>	Mrs. GULAB DEVI	<b>Client Name</b>	Soni Diagnostic	<b>Specimen Received</b>	10/12/2018
<b>Age/Sex</b>	55/F		Gurgaon	<b>Specimen Type</b>	Tissue
<b>Patient ID</b>	011812100116	<b>Client Code</b>	MOLQ1082CM	<b>Collection Date</b>	10/12/2018
<b>Specimen ID</b>	MOLQ/B-1366/18	<b>Ref. Doctor</b>		<b>Report Date</b>	13/12/2018

**SURGICAL PATHOLOGY REPORT**

**GALL BLADDER.**

**DIAGNOSIS**

**CHRONIC CHOLECYSTITIS.**

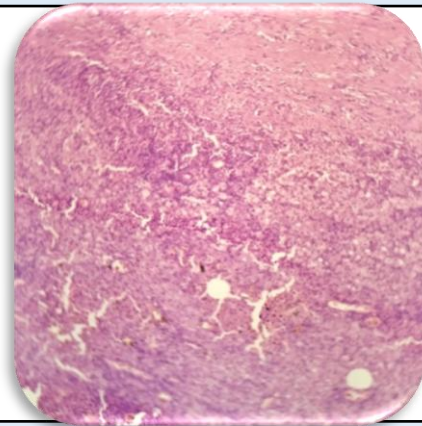

**SPECIMEN**

Gall Bladder.

**GROSS**

Received multiple greyish white tissue piece measuring 4x3,2x3cm. No stone seen.

**Microscopy**

1. Section examined shows no lining epithelium, fibro collagenous tissue mature adipose cell, large number of inflammatory cells and blood vessels.

**Note :** All biopsy specimen will be stored for 15 (fifteen)days, block and slides for 5(five) years only from the time of receipt at the laboratory. No request ,for any of the above ,will be entertained after the due date.

**Reference**

- i) Rosai and Ackerman's Surgical Pathology.
- ii) Modern Surgical Pathology.

**Gulshan Yadav, MD  
Consultant Pathologist**