

Patient Name	Mr. AHMAD	Client Name	Soni Diagnostic	Specimen Received	10/12/2018
Age/Sex	65 Years/Male		Gurgaon	Specimen Type	Tissue
Patient ID	011812100111	Client Code	MOLQ1082CM	Collection Date	10/12/2018
Specimen ID	MOLQ/B-1367/18	Ref. Doctor		Report Date	11/12/2018

SURGICAL PATHOLOGY REPORT

Granulation tissue (spinal cord)

DIAGNOSIS

**GRANULOMATOUS REACTION
(Tubercular pathology suspicious).**

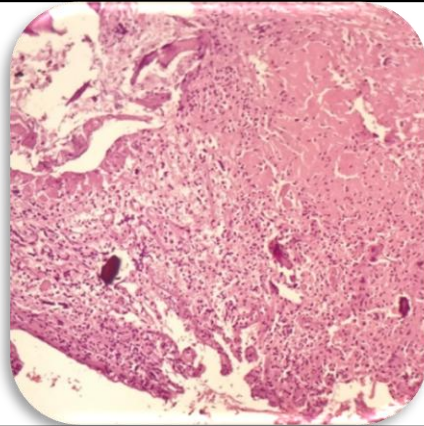

SPECIMEN

Granulation tissue (spinal cord)

GROSS

Received multiple greyish white tissue piece E/A.

Microscopy

- Section examined shows bony trabeculae, fibrocollagenous tissue with lymphocyte, centrocytes, multinucleated giant cells, plasmacytoid cells and histiocytes/ epithelioid cells.

Note : All biopsy specimen will be stored for 15 (fifteen) days, block and slides for 5 (five) years only from the time of receipt at the laboratory. No request ,for any of the above ,will be entertained after the due date.

Reference

- Rosai and Ackerman's Surgical Pathology.
- Modern Surgical Pathology.

**Gulshan Yadav, MD
Consultant Pathologist**