

Patient Name	Mrs. MAMTA-20312	Client Name	Pushpanjali Hospital, (Rewari)	Specimen Received	08/12/2018
Age/Sex	28/F			Specimen Type	Tissue
Patient ID	011812080227	Client Code	MolQ1789CM	Collection Date	08/12/2018
Specimen ID	MOLQ/B-1362/18	Ref. Doc	DR KULDEEP	Report Date	11/12/2018

SURGICAL PATHOLOGY REPORT

GALL BLADDER.

DIAGNOSIS

CHOLECYSTITIS AND CHOLELITHIASIS.

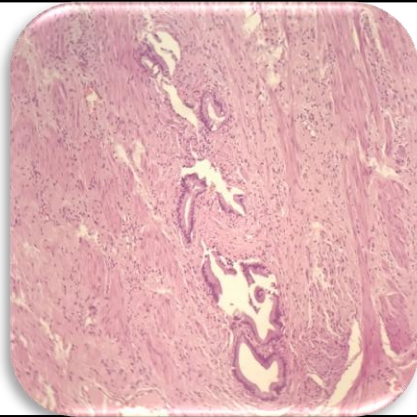

SPECIMEN

Gall Bladder.

GROSS

Received 6.5x3.2cm long gallbladder. Cut section shows stone.

Microscopy

1. Section examined shows ulcerative mucosa and rokitansky aschoff sinus with fibrocollagenous tissue and inflammatory cells .

Note : All biopsy specimen will be stored for 15 (fifteen) days, block and slides for 5 (five) years only from the time of receipt at the laboratory. No request ,for any of the above will be entertained after the due date.

Reference

- i) Rosai and Ackerman's Surgical Pathology.
- ii) Modern Surgical Pathology.

A handwritten signature in black ink, appearing to read 'Gulshan', written over a light blue rectangular background.

**Gulshan Yadav, MD
Consultant Pathologist**