

<b>Patient Name</b>	Mrs. TAJMA BEGUM	<b>Client Name</b>	Civil Hospital-P	<b>Specimen Received</b>	06/12/2018
<b>Age/Sex</b>	36/F		Gurgaon	<b>Specimen Type</b>	Tissue
<b>Patient ID</b>	011812060032	<b>Client Code</b>	MolQ1681P	<b>Collection Date</b>	06/12/2018
<b>Specimen ID</b>	MOLQ/B-1353/18	<b>Ref. Doctor</b>		<b>Report Date</b>	08/12/2018

## SURGICAL PATHOLOGY REPORT

### GALL BLADDER.

#### DIAGNOSIS

**CHOLECYSTITIS AND CHOLELITHIASIS.**

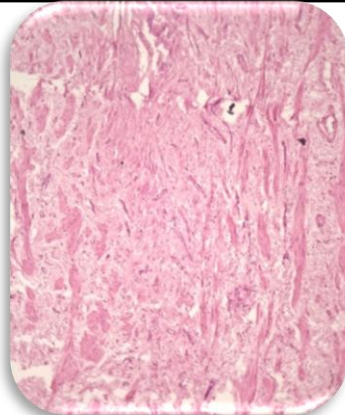

#### **SPECIMEN**

Gall Bladder.

#### **GROSS**

Received autolyzed 6x2.7cm long gall bladder.

#### **Microscopy**

1. Section examined shows autolytic changes with ulcerative mucosa and rokitansky aschoff sinus with fibro collagenous tissue and inflammatory cells .

**Note :** All biopsy specimen will be stored for 15 (fifteen)days, block and slides for 5(five) years only from the time of receipt at the laboratory. No request ,for any of the above ,will be entertained after the due date.

#### **Reference**

- i) Rosai and Ackerman's Surgical Pathology.
- ii) Modern Surgical Pathology.

A handwritten signature in black ink, appearing to read 'Gulshan', written over a light blue rectangular background.

**Gulshan Yadav, MD**  
**Consultant Pathologist**