

Patient Name	Mrs. KULSOOMA GUZARBAL	Client Name	New Unique Diagnostic Center Jammu & Kashmir	Specimen Received	05/12/2018
Age/Sex	38/F	Client Code		Specimen Type	Tissue
Patient ID	011812050260	Ref. Doctor	DR ISHFAQ MS	Collection Date	05/12/2018
Specimen ID	MOLQ/B-1354/18			Report Date	08/12/2018

SURGICAL PATHOLOGY REPORT

UTERUS

DIAGNOSIS

CHRONIC CERVICITIS

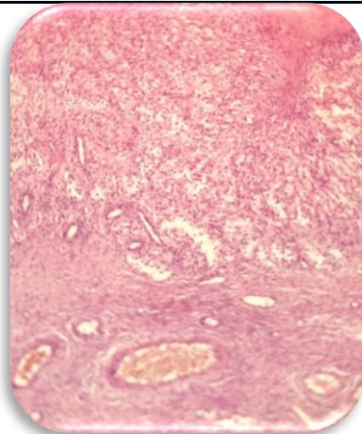

SPECIMEN

Uterus

GROSS

Received 12x6cm uterus with cervix with bilateral adnexa with ovary measuring 3x2,3.5x2.8cm .

Microscopy

1. Section examined shows
2. Endometrium with proliferative phase.
3. Myometrium with muscle bundle.
4. Cervix with mononuclear inflammatory cells.
5. Ovary and tube unremarkable.
6. Other ovary and tube unremarkable.

Note : All biopsy specimen will be stored for 15 (fifteen)days, block and slides for 5(five) years only from the time of receipt at the laboratory. No request ,for any of the above ,will be entertained after the due date

Reference

- i) Rosai and Ackerman's Surgical Pathology.
- ii) Modern Surgical Pathology.

Gulshan Yadav, MD
Consultant Pathologist