

Patient Name	Mr. SUNIL KUMAR	Client Name	Ashtha Path Lab-B, Bhiwadi	Specimen Received	05/12/2018
Age/Sex	34/M	Client Code		Specimen Type	Tissue
Patient ID	011812050184	Ref. Doctor		Collection Date	05/12/2018
Specimen ID	MOLQ/B-1341-18			Report Date	08/12/2018

SURGICAL PATHOLOGY REPORT

Tongue Growth Biopsy

DIAGNOSIS

MODERATELY DIFFERENTIATED SQUAMOUS CELL CARCINOMA.

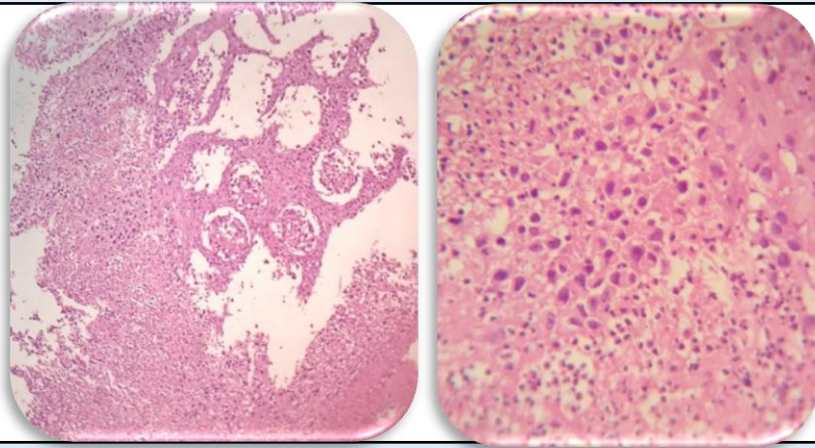

SPECIMEN

Tongue Growth Biopsy

GROSSING

Received multiple greyish white tissue piece.

Microscopy

- Scanner view** reveals multiple bits of tissue with epithelium and connective tissue stroma.
- Low power view** reveals presence of non-keratinized stratified squamous epithelium with dysplastic features like altered nuclear:cytoplasmic ratio, Pleomorphism, dyskeratosis and hyperchormasia overlying the connective tissue stroma. There is break in the continuity of basement membrane where the epithelial tumor cells are invading the stroma. Connective tissue stroma shows bundles of collagen fibers with inflammatory cells.
- High power view** confirms the above mentioned findings.

Note : All biopsy specimen will be stored for 15 (fifteen) days, block and slides for 5 (five) years only from the time of receipt at the laboratory. No request for any of the above will be entertained after the due date.

Reference

- Rosai and Ackerman's Surgical Pathology.
- Modern Surgical Pathology
- Shafers, 7th Edition

Tina Bhardwaj, MDS
Consultant Oral Histopathologist

Gulshan Yadav, MD
Consultant Pathologist