

<b>Patient Name</b>	Mrs. URMILA	<b>Client Name</b>	Vedic Hospital	<b>Specimen Received</b>	05/12/2018
<b>Age/Sex</b>	34/F		Gurgaon	<b>Specimen Type</b>	Tissue
<b>Patient ID</b>	011812050127	<b>Client Code</b>	MolQ1492CM	<b>Collection Date</b>	05/12/2018
<b>Specimen ID</b>	MOLQ/B-1345/18	<b>Ref. Doctor</b>		<b>Report Date</b>	08/12/2018

## SURGICAL PATHOLOGY REPORT

Haemorrhagic cyst

### DIAGNOSIS

**HAEMORRHAGIC CYST**

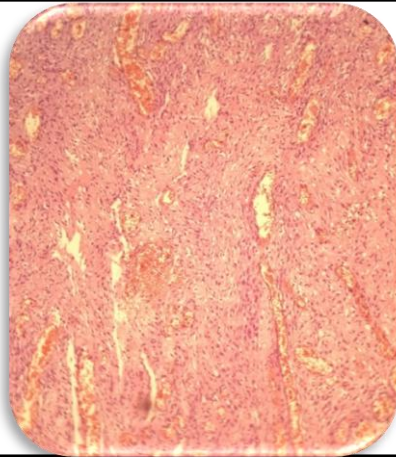

#### SPECIMEN

Haemorrhagic cyst

#### GROSS

Received 3x2.5cm long greyish white tissue piece .

#### Microscopy

1. Section examined shows luteal cyst with large no of RBCs and inflammatory cells

**Note :** All biopsy specimen will be stored for 15 (fifteen)days, block and slides for 5(five) years only from the time of receipt at the laboratory. No request ,for any of the above, will be entertained after the due date.

#### Reference

- i) Rosai and Ackerman's Surgical Pathology.
- ii) Modern Surgical Pathology.



**Gulshan Yadav, MD**  
Consultant Pathologist