

Patient Name	Mrs. SHEELA DEVI	Client Name	Accurate Path (C),	Specimen Received	05/12/2018
Age/Sex	48/F		Agra	Specimen Type	Tissue
Patient ID	011812050005	Client Code	MolQ1671CM	Collection Date	05/12/2018
Specimen ID	MOLQ/B-1340/18	Ref. Doctor	DR JYOTI GUPTA MD	Report Date	07/12/2018

SURGICAL PATHOLOGY REPORT

UTERUS

DIAGNOSIS

IMPRESSION
PROLAPSED UTERUS

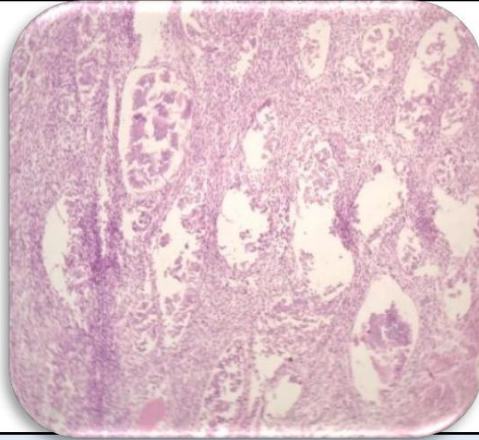

SPECIMEN

Uterus

GROSS

Received 12x4.9cm uterus with cervix endometrium and cervix prolapsed.

Microscopy

1. Section examined shows
2. Endometrium with proliferative phase.
3. Myometrium with muscle bundle.
4. Cervix with epidermadization .

Note : All biopsy specimen will be stored for 15 (fifteen)days, block and slides for 5(five) years only from the time of receipt at the laboratory. No request ,for any of the above ,will be entertained after the due date.

Reference

- i) Rosai and Ackerman's Surgical Pathology.
- ii) Modern Surgical Pathology.

Gulshan Yadav, MD
Consultant Pathologist