

# Patient report

Bio-Rad                      DATE: 12/07/2018  
D-10                         TIME: 01:57 PM  
S/N: #DJ4I016123        Software version: 4.20-2  
Sample ID:                 10151427  
Injection date             12/07/2018 01:44 PM  
Injection #: 33            Method: HbA1c  
Rack #: ---                Rack position: 1

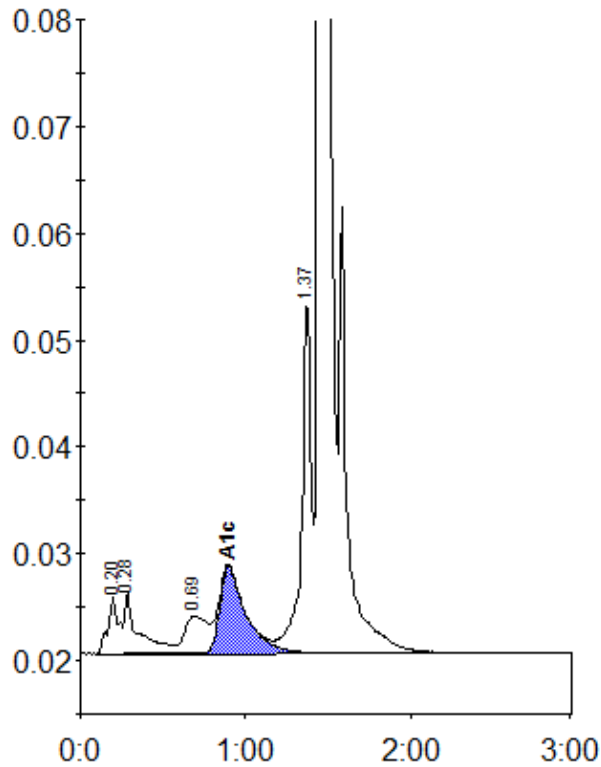

Peak table - ID: 10151427

Peak	R.time	Height	Area	Area %
A1a	0.20	5308	24208	1.1
A1b	0.28	5892	33140	1.5
LA1c/CHb-1	0.69	3511	33635	1.6
A1c	0.90	8086	89912	5.7
P3	1.37	33335	128685	6.0
A0	1.45	568851	1848492	85.7
Total Area:		2158073		

Concentration:	%
A1c	5.7