

# Patient report

Bio-Rad                      DATE: 12/07/2018  
D-10                         TIME: 01:41 PM  
S/N: #DJ4I016123        Software version: 4.20-2  
Sample ID:                 10358969  
Injection date             12/07/2018 01:16 PM  
Injection #: 30             Method: HbA1c  
Rack #: ---                 Rack position: 7

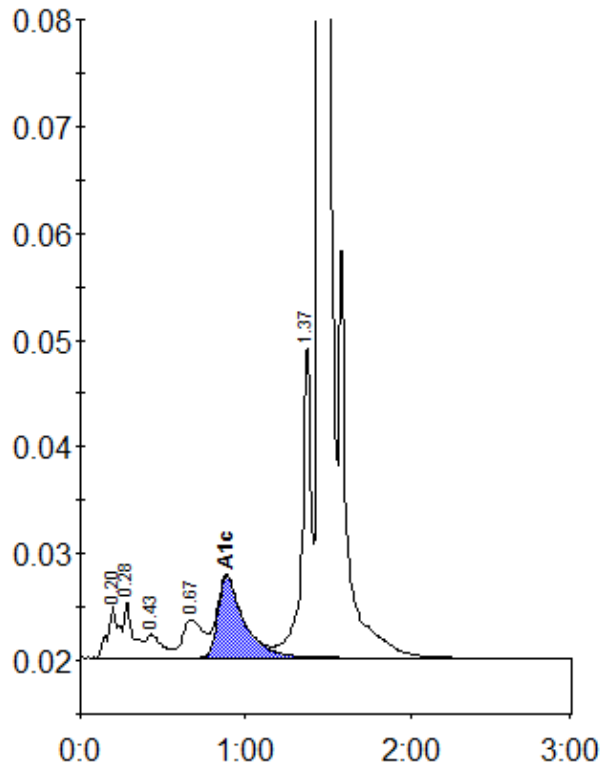

Peak table - ID: 10358969

Peak	R.time	Height	Area	Area %
A1a	0.20	4752	22944	1.1
A1b	0.28	5282	19283	1.0
F	0.43	2183	14964	0.7
LA1c/CHb-1	0.67	3533	31336	1.5
A1c	0.88	7621	83654	5.7
P3	1.37	29519	111573	5.5
A0	1.45	546749	1743995	86.0
Total Area:		2027749		

Concentration:	%
A1c	5.7