

# Patient report

Bio-Rad                      DATE: 12/07/2018  
D-10                         TIME: 12:43 PM  
S/N: #DJ4I016123        Software version: 4.20-2  
Sample ID:                 10345560  
Injection date             12/07/2018 12:33 PM  
Injection #: 20             Method: HbA1c  
Rack #: ---                 Rack position: 7

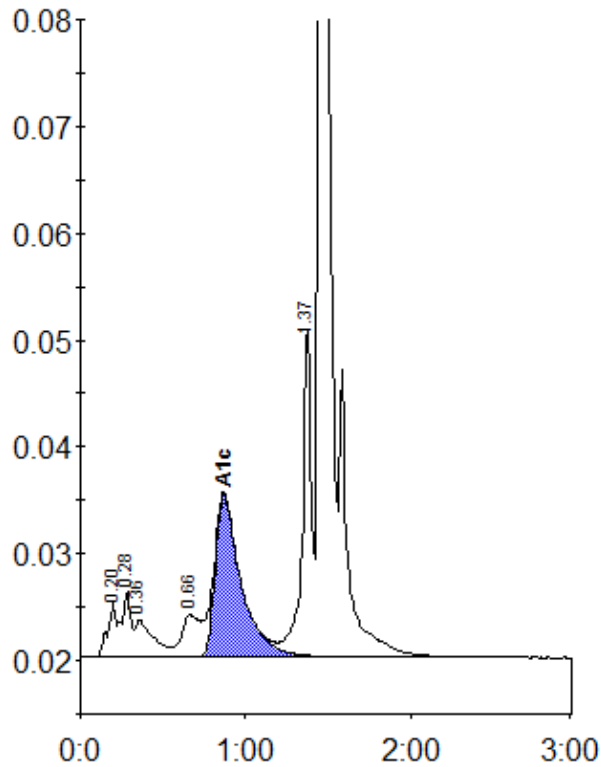

Peak table - ID: 10345560

| Peak        | R.time | Height  | Area    | Area % |
|-------------|--------|---------|---------|--------|
| A1a         | 0.20   | 5051    | 18455   | 1.1    |
| A1b         | 0.28   | 6174    | 23488   | 1.4    |
| Unknown     | 0.36   | 3526    | 26422   | 1.6    |
| LA1c/CHb-1  | 0.66   | 3936    | 29130   | 1.8    |
| A1c         | 0.87   | 15179   | 166762  | 13.5   |
| P3          | 1.37   | 30912   | 117279  | 7.2    |
| A0          | 1.45   | 406796  | 1240758 | 76.5   |
| Total Area: |        | 1622294 |         |        |

|                |      |
|----------------|------|
| Concentration: | %    |
| A1c            | 13.5 |