

Patient report

Bio-Rad DATE: 12/07/2018
D-10 TIME: 12:41 PM
S/N: #DJ4I016123 Software version: 4.20-2
Sample ID: 10392338
Injection date 12/07/2018 12:18 PM
Injection #: 15 Method: HbA1c
Rack #: --- Rack position: 2

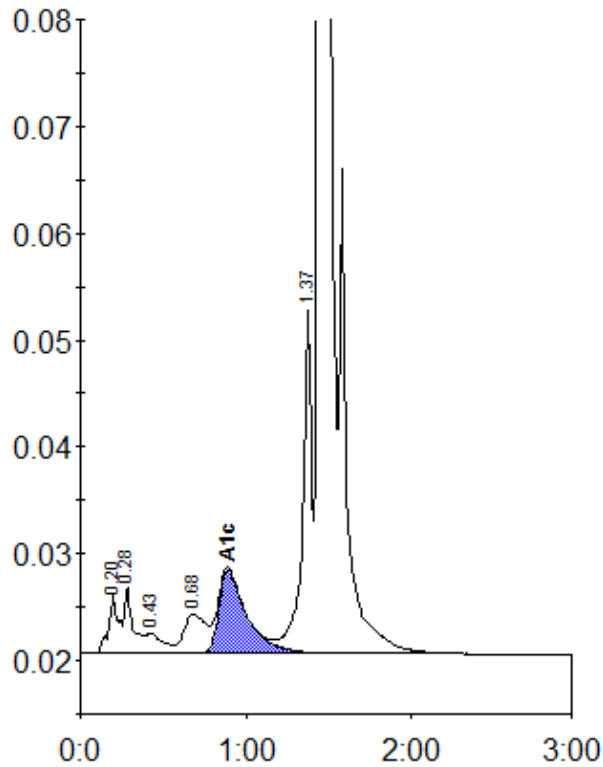

Peak table - ID: 10392338

| Peak | R.time | Height | Area | Area % |
|-------------|--------|---------|---------|--------|
| A1a | 0.20 | 5456 | 23743 | 1.0 |
| A1b | 0.28 | 6297 | 23030 | 1.0 |
| F | 0.43 | 1936 | 13660 | 0.6 |
| LA1c/CHb-1 | 0.68 | 3662 | 33030 | 1.4 |
| A1c | 0.89 | 7853 | 92463 | 5.5 |
| P3 | 1.37 | 32934 | 127036 | 5.5 |
| A0 | 1.44 | 630314 | 2012240 | 86.5 |
| Total Area: | | 2325202 | | |

| Concentration: | % |
|----------------|-----|
| A1c | 5.5 |