

Patient report

Bio-Rad DATE: 12/07/2018
D-10 TIME: 12:40 PM
S/N: #DJ4I016123 Software version: 4.20-2
Sample ID: 10392339
Injection date 12/07/2018 12:15 PM
Injection #: 14 Method: HbA1c
Rack #: --- Rack position: 1

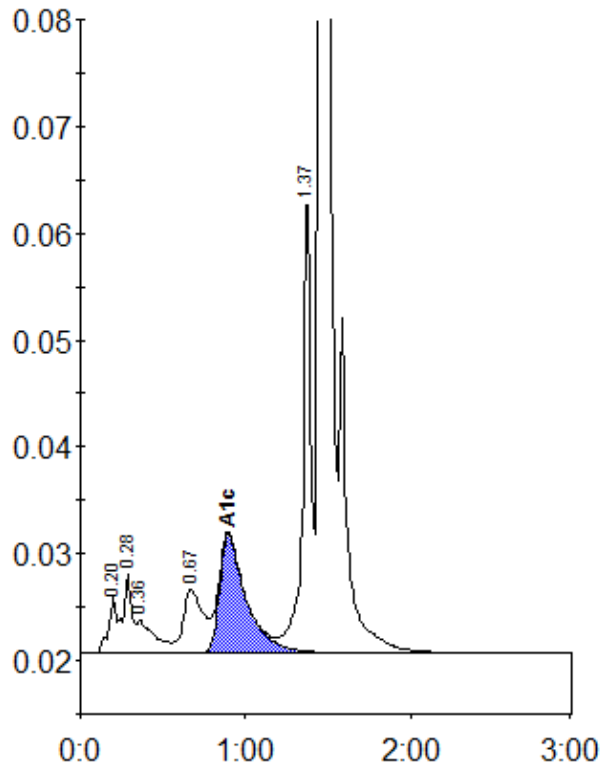

Peak table - ID: 10392339

Peak	R.time	Height	Area	Area %
A1a	0.20	5401	17438	0.9
A1b	0.28	7455	28705	1.5
Unknown	0.36	3075	22601	1.2
LA1c/CHb-1	0.67	5991	50673	2.7
A1c	0.89	11107	125440	8.9
P3	1.37	43640	146003	7.8
A0	1.45	486958	1481458	79.1
Total Area:		1872318		

Concentration:	%
A1c	8.9