

# Patient report

Bio-Rad                      DATE: 12/07/2018  
D-10                         TIME: 10:02 AM  
S/N: #DJ4I016123        Software version: 4.20-2  
Sample ID:                 10379389  
Injection date             12/07/2018 09:48 AM  
Injection #: 12             Method: HbA1c  
Rack #: ---                 Rack position: 4

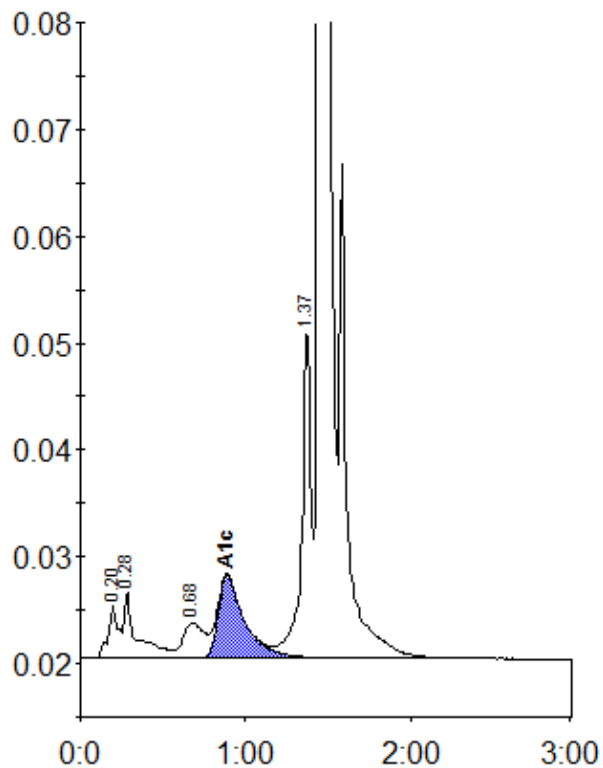

Peak table - ID: 10379389

Peak	R.time	Height	Area	Area %
A1a	0.20	4941	21767	1.0
A1b	0.28	6161	32287	1.5
LA1c/CHb-1	0.68	3255	29311	1.4
A1c	0.89	7693	85041	5.5
P3	1.37	31100	119023	5.6
A0	1.45	562824	1826190	86.4
Total Area:		2113619		

Concentration:	%
A1c	5.5