

Patient report

Bio-Rad DATE: 12/07/2018
D-10 TIME: 10:02 AM
S/N: #DJ4I016123 Software version: 4.20-2
Sample ID: 10352927
Injection date 12/07/2018 09:45 AM
Injection #: 11 Method: HbA1c
Rack #: --- Rack position: 3

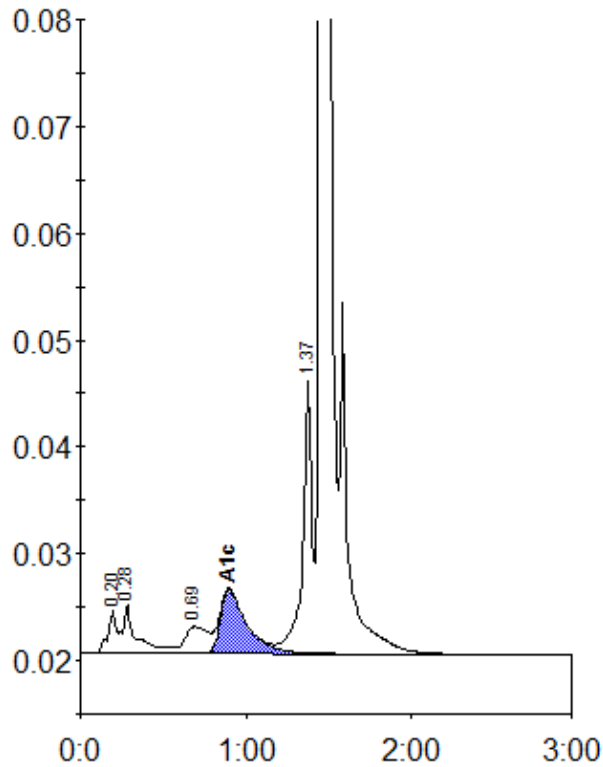

Peak table - ID: 10352927

Peak	R.time	Height	Area	Area %
A1a	0.20	4078	16923	1.0
A1b	0.28	4607	24582	1.4
LA1c/CHb-1	0.69	2512	24969	1.5
A1c	0.90	6013	66282	5.3
P3	1.37	26301	102182	5.9
A0	1.45	484437	1486813	86.4
Total Area:	1721750			

Concentration:	%
A1c	5.3