

# Patient report

Bio-Rad                      DATE: 12/07/2018  
D-10                         TIME: 10:01 AM  
S/N: #DJ4I016123        Software version: 4.20-2  
Sample ID:                 10387867  
Injection date             12/07/2018 09:42 AM  
Injection #: 10            Method: HbA1c  
Rack #: ---                Rack position: 2

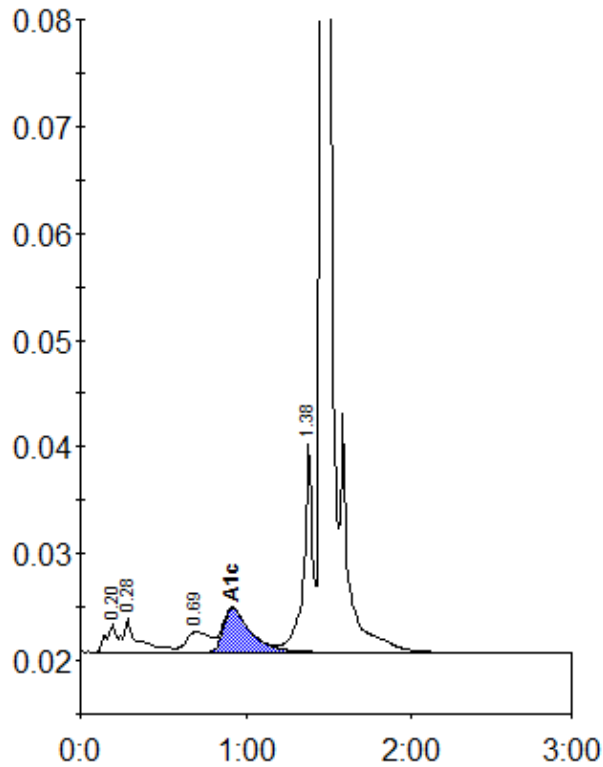

Peak table - ID: 10387867

Peak	R.time	Height	Area	Area %
A1a	0.20	2636	10616	0.9
A1b	0.28	3095	20195	1.8
LA1c/CHb-1	0.69	1915	19083	1.7
A1c	0.92	4138	47091	5.7
P3	1.38	19552	76903	6.7
A0	1.46	334564	977513	84.9
Total Area:	1151401			

Concentration:	%
A1c	5.7