

Patient report

Bio-Rad DATE: 12/07/2018
D-10 TIME: 10:01 AM
S/N: #DJ4I016123 Software version: 4.20-2
Sample ID: 10379392
Injection date 12/07/2018 09:38 AM
Injection #: 9 Method: HbA1c
Rack #: --- Rack position: 1

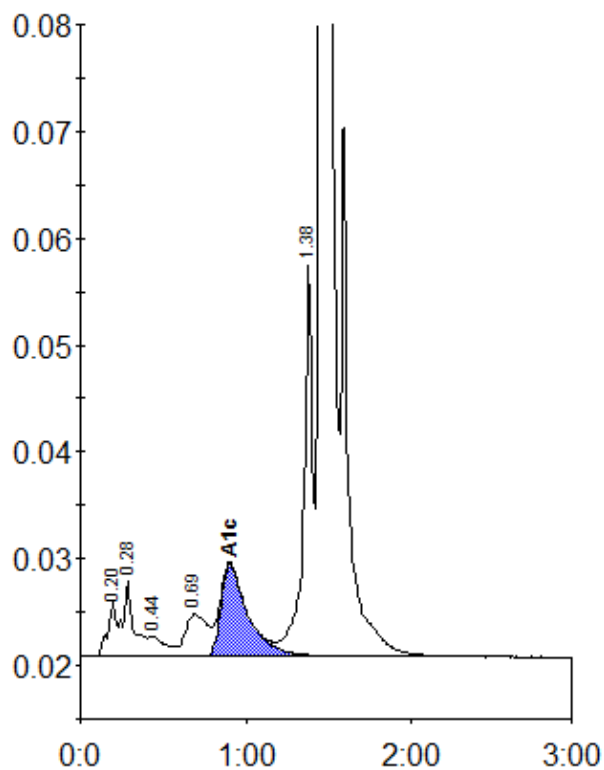

Peak table - ID: 10379392

Peak	R.time	Height	Area	Area %
A1a	0.20	5088	18306	0.8
A1b	0.28	7147	32957	1.4
F	0.44	1893	14300	0.6
LA1c/CHb-1	0.69	3965	37076	1.5
A1c	0.90	8596	98120	5.6
P3	1.38	36625	142689	5.9
A0	1.45	635477	2081044	85.8
Total Area:		2424493		

Concentration:	%
A1c	5.6