

# Patient report

Bio-Rad                      DATE: 12/07/2018  
D-10                         TIME: 09:12 AM  
S/N: #DJ4I016123        Software version: 4.20-2  
Sample ID:                 10344700  
Injection date             12/07/2018 08:52 AM  
Injection #: 5             Method: HbA1c  
Rack #: ---                Rack position: 5

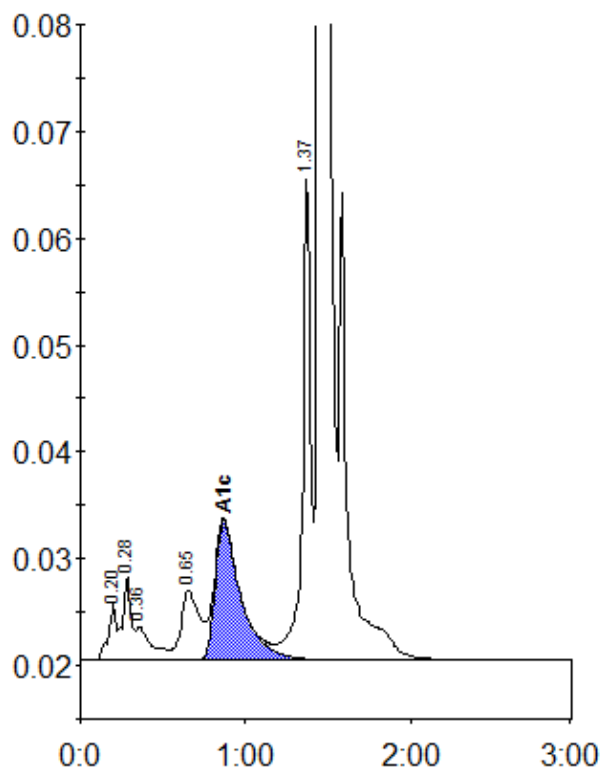

Peak table - ID: 10344700

| Peak        | R.time | Height  | Area    | Area % |
|-------------|--------|---------|---------|--------|
| A1a         | 0.20   | 5496    | 17691   | 0.8    |
| A1b         | 0.28   | 7901    | 28254   | 1.2    |
| Unknown     | 0.36   | 3157    | 20449   | 0.9    |
| LA1c/CHb-1  | 0.65   | 6524    | 52235   | 2.3    |
| A1c         | 0.87   | 13084   | 141549  | 8.2    |
| P3          | 1.37   | 45864   | 152031  | 6.6    |
| A0          | 1.45   | 584354  | 1876517 | 82.0   |
| Total Area: |        | 2288727 |         |        |

| Concentration: | %   |
|----------------|-----|
| A1c            | 8.2 |