

Patient Name	Mrs. SAROJ	Client Name	Patient Care Diagnostics,	Specimen Received	05/12/2018
Age/Sex	50/F		Faridabad	Specimen Type	Tissue
Patient ID	011812050232	Client Code	MolQ1774CM	Collection Date	05/12/2018
Specimen ID	MOLQ/B-1344/18	Ref. Doctor	SHRI RAM CH.HOSPITAL	Report Date	07/12/2018

SURGICAL PATHOLOGY REPORT

GALL BLADDER.

DIAGNOSIS

CHOLECYSTITIS AND CHOLELITHIASIS.

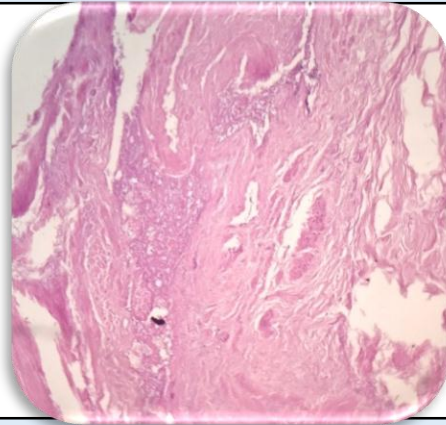

SPECIMEN

Gall Bladder.

GROSS

Received autolyzed 5.2x2.6 cm long gallbladder cut section shows.

Microscopy

1. Section examined shows autolytic changes with ulcerative mucosa and Rokitansky Aschoff sinus with fibrocollagenous tissue and inflammatory cells .

Note : All biopsy specimen will be stored for 15 (fifteen)days, block and slides for 5(five) years only from the time of receipt at the laboratory. No request ,for any of the above ,will be entertained after the due date.

Reference

- i) Rosai and Ackerman's Surgical Pathology.
- ii) Modern Surgical Pathology.

Gulshan Yadav, MD
Consultant Pathologist