

Patient Name	Mrs. GEETA	Client Name	Civil Hospital-P	Specimen Received	05/12/2018
Age/Sex	32/F		Gurgaon	Specimen Type	Tissue
Patient ID	011812050207	Client Code	MolQ1681P	Collection Date	05/12/2018
Specimen ID	MOLQ/B-1343-18	Ref. Doctor		Report Date	07/12/2018

SURGICAL PATHOLOGY REPORT

GALL BLADDER.

DIAGNOSIS

CHOLECYSTITIS AND CHOLELITHIASIS.

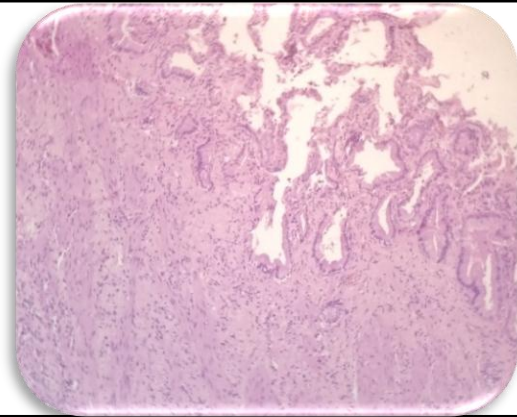

SPECIMEN

Gall Bladder.

GROSS

Received 6.5x2.8cm long gallbladder cut section shows stone.

Microscopy

1. Section examined shows ulcerative mucosa and Rokitansky-Aschoff sinuses with fibrocollagenous tissue and inflammatory cells.

Note : All biopsy specimen will be stored for 15 (fifteen) days, block and slides for 5 (five) years only from the time of receipt at the laboratory. No request, for any of the above, will be entertained after the due date.

Reference

- i) Rosai and Ackerman's Surgical Pathology.
- ii) Modern Surgical Pathology.

**Gulshan Yadav, MD
Consultant Pathologist**