

Patient Name	Mrs. SHEELA DEVI	Client Name	Accurate Path (C), Agra	Specimen Received	05/12/2018
Age/Sex	48/F	Client Code	MolQ1671CM	Specimen Type	Tissue
Patient ID	011812050005	Ref. Doctor	DR JYOTI GUPTA MD	Collection Date	05/12/2018
Specimen ID	MOLQ/B-1340/18			Report Date	07/12/2018

SURGICAL PATHOLOGY REPORT

UTERUS

DIAGNOSIS

PROLAPSED UTERUS

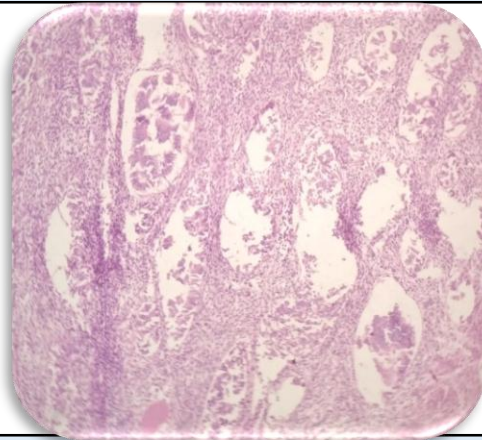

SPECIMEN

Uterus

GROSS

Received 12x4.9cm uterus with cervix endometrium and cervix prolapsed.

Microscopy

1. Section examined shows
2. Endometrium with proliferative phase.
3. Myometrium with muscle bundle.
4. Cervix with epidermalization .

Note : All biopsy specimen will be stored for 15 (fifteen)days, block and slides for 5(five) years only from the time of receipt at the laboratory. No request ,for any of the above ,will be entertained after the due date.

Reference

- i) Rosai and Ackerman's Surgical Pathology.
- ii) Modern Surgical Pathology.

Gulshan Yadav, MD
Consultant Pathologist