

Patient Name	Mrs. SEEMA-20862	Client Name	Pushpanjali Hospital	Specimen Received	04/12/2018
Age/Sex	35/F		(Rewari)	Specimen Type	Tissue
Patient ID	011812040207	Client Code	MolQ1789CM	Collection Date	04/12/2018
Specimen ID	MOLQ/B-1337/18	Ref. Doctor	Dr Kuldeep	Report Date	07/12/2018

SURGICAL PATHOLOGY REPORT

GALL BLADDER.

DIAGNOSIS

CHOLECYSTITIS AND CHOLELITHIASIS.

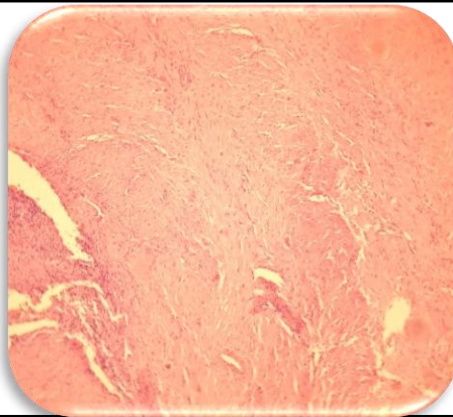

SPECIMEN

Gall Bladder.

GROSS

Received 5x3.2cm long gall bladder all ready cut open with stone.

Microscopy

1. Section examined shows ulcerative mucosa and rokitansky aschoff sinus with fibrocollagenous tissue and inflammatory cells .

Note : All biopsy specimen will be stored for 15 (fifteen)days, block and slides for 5(five) years only from the time of receipt at the laboratory. No request ,for any of the above ,will be entertained after the due date.

Reference

- i) Rosai and Ackerman's Surgical Pathology.
- ii) Modern Surgical Pathology.

**Gulshan Yadav, MD
Consultant Pathologist**