

| | | | | | |
|---------------------|----------------------|--------------------|--------------------|--------------------------|------------|
| Patient Name | Mr. RAM KUMAR | Client Name | Kamal Hospital and | Specimen Received | 04/12/2018 |
| Age/Sex | 60 YRS/M | | Maternity Centre | Specimen Type | Tissue |
| Patient ID | 011812040204 | Client Code | MolQ1329CM | Collection Date | 04/12/2018 |
| Specimen ID | MOLQ/B-1336/18 | Ref. Doctor | DR.KAMAL | Report Date | 07/12/2018 |

SURGICAL PATHOLOGY REPORT

TURP CHIPS

DIAGNOSIS

BENIGN PROSTATIC HYPERPLASIA.

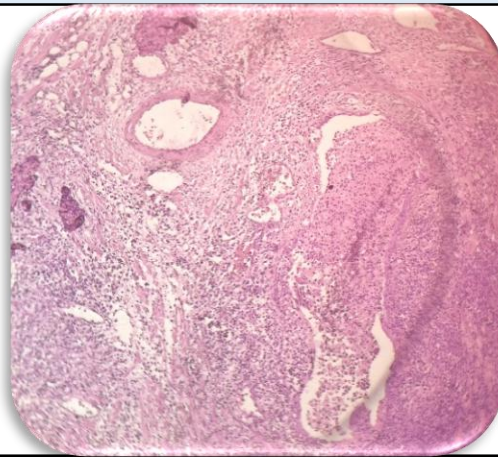

SPECIMEN
TURP chips

GROSS
Received greyish white tissue piece 4x5cm in aggregate .

Microscopy

- Section examined shows bilayered prostatic glands with columnar lining epithelium and with small round to oval nucleus surrounded by large number of fibrocollagenous tissue and mononuclear inflammatory cell.

Note : All biopsy specimen will be stored for 15 (fifteen)days, block and slides for 5(five) years only from the time of receipt at the laboratory. No request ,for any of the above ,will be entertained after the due date.

Reference

- Rosai and Ackerman's Surgical Pathology.
- Modern Surgical Pathology.

Gulshan Yadav, MD
Consultant Pathologist