

<b>Patient Name</b>	Mrs. SUNITA	<b>Client Name</b>	Civil Hospital-P Gurgaon	<b>Specimen Received</b>	04/12/2018
<b>Age/Sex</b>	48/F	<b>Client Code</b>	MolQ1789CM	<b>Specimen Type</b>	Tissue
<b>Patient ID</b>	011812040045	<b>Ref. Doctor</b>	DR. SWATI SINGH	<b>Collection Date</b>	04/12/2018
<b>Specimen ID</b>	MOLQ/B-1339/18			<b>Report Date</b>	07/12/2018

## SURGICAL PATHOLOGY REPORT

### UTERUS

#### DIAGNOSIS

## LEIOMYOMA

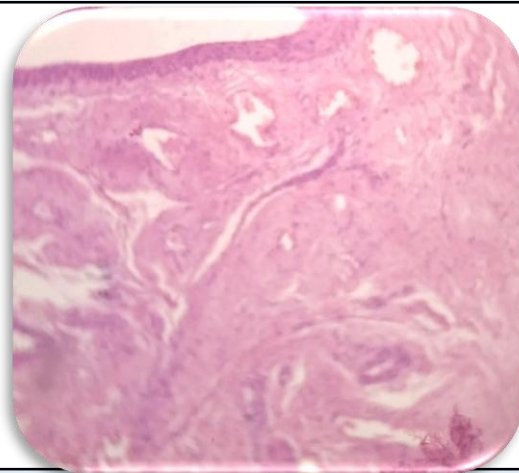

#### SPECIMEN

Uterus

#### GROSS

Received 17x14cm uterus with cervix cut section shows large fibroid measuring 11x10cm and obliterating endometrial cavity ovary 4x4.5cm with cyst other ovary measuring 3x2.9cm with tube.

#### Microscopy

Section examined shows

1. Endometrium cavity obliterated.
2. Fibroid with muscle bundle.
3. Cervix with mononuclear inflammatory cells.
4. Ovary with simple cyst tube unremarkable.
5. Other ovary and tube unremarkable.

**Note :** All biopsy specimen will be stored for 15 (fifteen)days, block and slides for 5(five) years only from the time of receipt at the laboratory. No request ,for any of the above ,will be entertained after the due date.

#### Reference

- i) Rosai and Ackerman's Surgical Pathology.
- ii) Modern Surgical Pathology.

**Gulshan Yadav, MD**  
Consultant Pathologist