

Patient Name	Mrs. DEEPA-20873	Client Name	Pushpanjali Hospital (Rewari)	Specimen Received	03/12/2018
Age/Sex	35/F	Client Code	MolQ1789CM	Specimen Type	Tissue
Patient ID	011812030245	Ref. Doctor	DR.KIRAN	Collection Date	03/12/2018
Specimen ID	MOLQ/B-1327/18			Report Date	07/12/2018

SURGICAL PATHOLOGY REPORT

Cervical biopsy

DIAGNOSIS

CERVICAL INTRAEPITHELIAL NEOPLASIA (CIN)-I

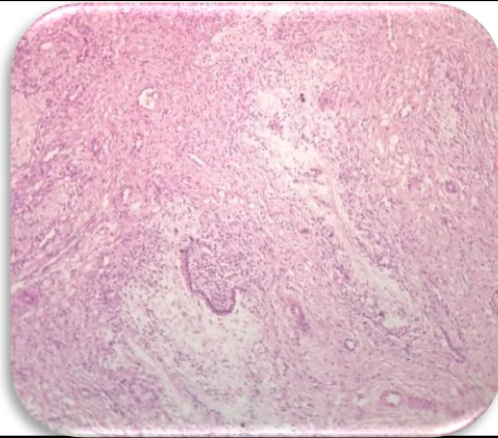

SPECIMEN

Cervical biopsy

GROSS

Received multiple greyish white tissue piece.
E/A

Microscopy

1. Section examined shows Squamous lining with koilocytes and small round nucleus.
2. Deeper tissue shows endocervical cells and having inflammatory infiltrate.

Note : All biopsy specimen will be stored for 15 (fifteen)days, block and slides for 5(five) years only from the time of receipt at the laboratory. No request ,for any of the above ,will be entertained after the due date.

Reference

- i) Rosai and Ackerman's Surgical Pathology.
- ii) Modern Surgical Pathology.

Gulshan Yadav, MD
Consultant Pathologist