

<b>Patient Name</b>	<b>Mr. CHOTELAL-18224</b>	<b>Client Name</b>	Pushpanjali Hospital (Rewari)	<b>Specimen Received</b>	03/12/2018
<b>Age/Sex</b>	72 YRS/M	<b>Client Code</b>	MolQ1789CM	<b>Specimen Type</b>	Tissue
<b>Patient ID</b>	011812030240	<b>Ref. Doctor</b>	DR.KAMAL	<b>Collection Date</b>	03/12/2018
<b>Specimen ID</b>	MOLQ/B-1329/18			<b>Report Date</b>	06/12/2018

## SURGICAL PATHOLOGY REPORT

### TURP Chips

#### DIAGNOSIS

**BENIGN PROSTATIC HYPERPLASIA WITH PROSTATITIS**

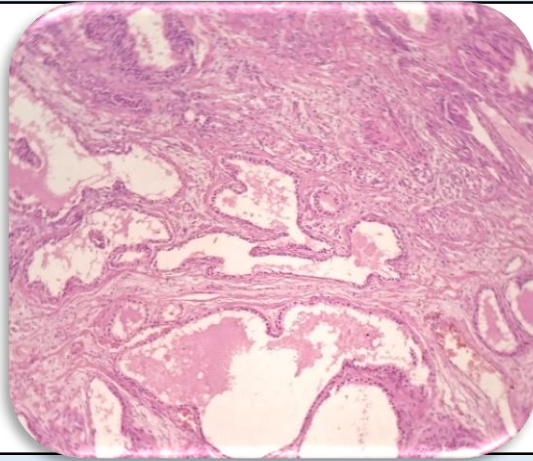

#### SPECIMEN

TURP

#### GROSS

Received multiple greyish white tissue piece, 6x4 cm in aggregate

#### Microscopy

- Section examined shows bilayered prostatic glands with columnar lining epithelium and with small round to oval nucleus surrounded by large number of fibrocollagenous tissue and mononuclear inflammatory cell.

**Note :** All biopsy specimen will be stored for 15 (fifteen) days, block and slides for 5 (five) years only from the time of receipt at the laboratory. No request, for any of the above, will be entertained after the due date.

#### Reference

- Rosai and Ackerman's Surgical Pathology.
- Modern Surgical Pathology.

**Gulshan Yadav, MD**  
Consultant Pathologist