

Patient Name	Mrs. SARITA DEVI	Client Name	Civil Hospital-P	Specimen Received	03/12/2018
Age/Sex	36/F		Gurgaon	Specimen Type	Tissue
Patient ID	011812030234	Client Code	MolQ1681P	Collection Date	03/12/2018
Specimen ID	MOLQ/B-1330/18	Ref. Doctor		Report Date	06/12/2018

SURGICAL PATHOLOGY REPORT

Fistulectomy

DIAGNOSIS

NON-SPECIFIC INFLAMMATION

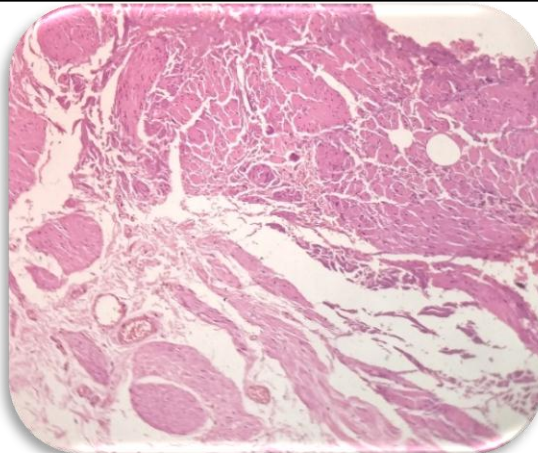

SPECIMEN

Fistulectomy

GROSS

Received 4x3 cm tissue piece. Fistula track present.

Microscopy

- Section examined shows squamous lining epithelium with round to oval nucleus. Deeper tissue shows fibro collagenous tissue, inflammatory cells and blood vessels.

Note : All biopsy specimen will be stored for 15 (fifteen) days, block and slides for 5 (five) years only from the time of receipt at the laboratory. No request, for any of the above, will be entertained after the due date.

Reference

- Rosai and Ackerman's Surgical Pathology.
- Modern Surgical Pathology.

Gulshan Yadav, MD
Consultant Pathologist