

Patient Name	Mrs. MUNNI	Client Name	Civil Hospital-P	Specimen Received	03/12/2018
Age/Sex	38/F		Gurgaon	Specimen Type	Tissue
Patient ID	011812030232	Client Code	MolQ1681P	Collection Date	03/12/2018
Specimen ID	MOLQ/B-1331/18	Ref. Doctor	DR.MEENAKSHI BASWANA	Report Date	06/12/2018

SURGICAL PATHOLOGY REPORT

UTERUS

DIAGNOSIS

LEIOMYOMA

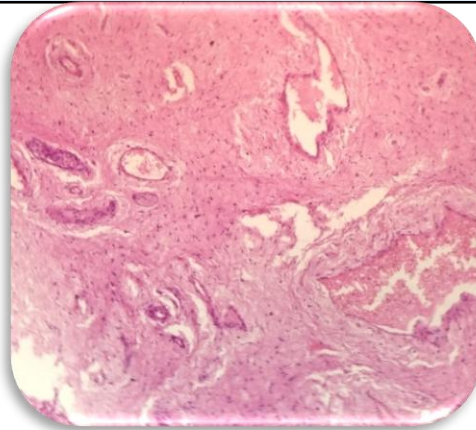

SPECIMEN

Uterus

GROSS

Received 11x7.2 cm uterus with cervix with bilateral adnexa. Ovary measuring 2x3 cm and 3x4 cm (3x2 cm cyst). Cut section shows large fibroid 7x6 cm

Microscopy

1. Section examined shows
2. Endometrium obliterating the endometrial cavity
3. Cervix shows mononuclear inflammatory cells
4. Fibroid shows interlacing muscle bundles
5. Ovary and tube unremarkable
6. Other Ovary with simple cyst and tube unremarkable

Note : All biopsy specimen will be stored for 15 (fifteen) days, block and slides for 5 (five) years only from the time of receipt at the laboratory. No request, for any of the above, will be entertained after the due date.

Reference

- i) Rosai and Ackerman's Surgical Pathology.
- ii) Modern Surgical Pathology.

Gulshan Yadav, MD
Consultant Pathologist