

Patient Name	Mrs. TARAWATI	Client Name	Pushpanjali Hospital	Specimen Received	01/12/2018
Age/Sex	62/F		Rewari.	Specimen Type	Tissue
Patient ID	011812010225	Client Code	MOLQ1193CM	Collection Date	01/12/2018
Specimen ID	MOLQ/B-1322-18	Ref. Doctor	Dr. POOJA	Report Date	04/12/2018

SURGICAL PATHOLOGY REPORT

Lung Mass

DIAGNOSIS

NON-SMALL CELL LUNG CARCINOMA (ADENOCARCINOMA)

Advised: Immunohistochemistry: TTF-1 and Napsin A

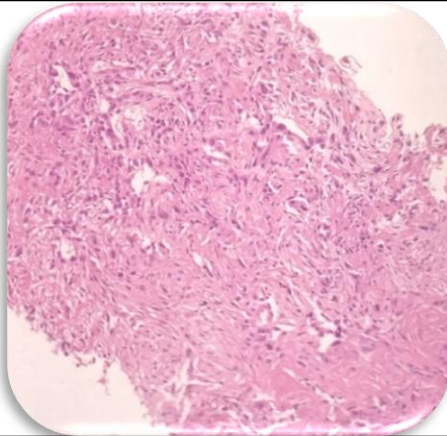

SPECIMEN

Lung Mass

GROSS

Received three tiny greyish white tissue piece measuring 1x0.1 cms each.

Microscopy

1. Section examined shows multiple bits of tissues with ciliated low cuboidal lining epithelium (suggestive of alveoli) with break in the continuity of basement membrane and tumor epithelial cells invading the connective tissue stroma in form of nest and cords.
2. Tumor epithelial cells shows anisonucleosis AND Pleomorphism.
3. Stroma shows fibrocollagenous tissue, inflammatory cells and carbon laden macrophages.

Note : All biopsy specimen will be stored for 15 (fifteen) days, block and slides for 5 (five) years only from the time of receipt at the laboratory. No request for any of the above ,will be entertained after the due date.

Gulshan Yadav, MD
Consultant Pathologist

Reference

- i. Rosai and Ackerman's Surgical Pathology.
- ii. Modern Surgical Pathology.