

Patient Name	Mrs. ANJU-20651	Client Name	Pushpanjali Hospital (Rewari)	Specimen Received	01/12/2018
Age/Sex	40/F	Client Code	MolQ1789CM	Specimen Type	Tissue
Patient ID	011812010222	Ref. Doctor	DR KIRAN	Collection Date	01/12/2018
Specimen ID	MOLQ/B-1319/18			Report Date	06/12/2018

SURGICAL PATHOLOGY REPORT

UTERUS

DIAGNOSIS

LEIOMYOMA

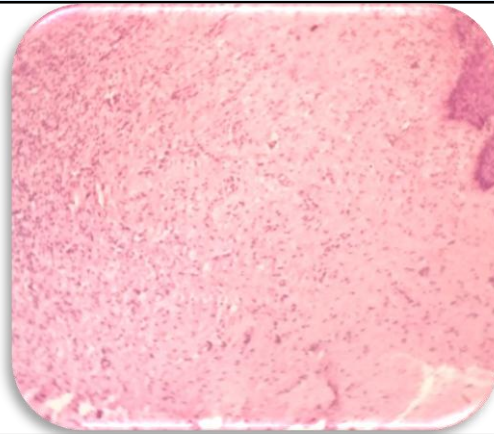

SPECIMEN

Uterus

GROSS

Received 12x7.2 cm uterus with cervix, cut section shows fibroid measuring 4x5.2 cm with bilateral tubes and ovary measuring 4x2.2 cm with 1x2.5 cm cyst,

Microscopy

1. Section examined shows
2. Endometrium with proliferative phase
3. Myometrium with Adenomyosis
4. Cervix shows mononuclear inflammatory cells
5. Fibroid shows interlacing muscle bundles
6. Ovary with simple cyst and tube unremarkable
7. Other ovary and tube unremarkable.

Note : All biopsy specimen will be stored for 15 (fifteen)days, block and slides for 5(five) years only from the time of receipt at the laboratory. No request ,for any of the above ,will be entertained after the due date

Reference

- i) Rosai and Ackerman's Surgical Pathology.
- ii) Modern Surgical Pathology.

Gulshan Yadav, MD
Consultant Pathologist