

Patient Name	Mrs. SUSHMA	Client Name	Civil Hospital-P	Specimen Received	01/12/2018
Age/Sex	42/F	Client Code	MolQ1681P	Specimen Type	Tissue
Patient ID	011812010179	Ref. Doctor		Collection Date	01/12/2018
Specimen ID	MOLQ/B-1321-18			Report Date	06/12/2018

SURGICAL PATHOLOGY REPORT

GALL BLADDER.

DIAGNOSIS

CHOLECYSTITIS AND CHOLELITHIASIS.

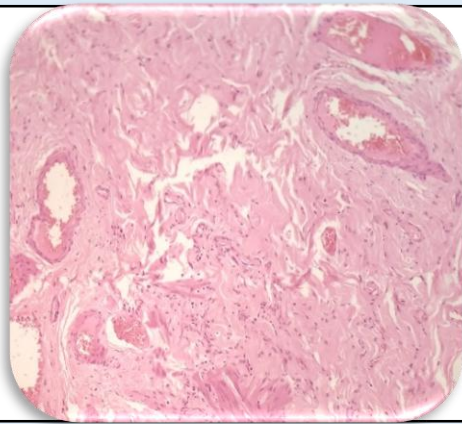

SPECIMEN

Gall Bladder.

GROSS

Received 6.5 x 2.9 cm long gall bladder. Cut section shows stones.

Microscopy

1. Section examined shows ulcerated lining epithelial and rokitansky aschoff sinus with inflammatory cells.

Note : All biopsy specimen will be stored for 15 (fifteen)days, block and slides for 5(five) years only from the time of receipt at the laboratory. No request ,for any of the above ,will be entertained after the due date.

Reference

- i) Rosai and Ackerman's Surgical Pathology.
- ii) Modern Surgical Pathology.

**Gulshan Yadav, MD
Consultant Pathologist**