

Patient Name	Mrs. BIMLA	Client Name	Chiranjeev Path Lab	Specimen Received	01/12/2018
Age/Sex	38/F		Gurgaon	Specimen Type	Tissue
Patient ID	011812010093	Client Code	MOLQ1019P	Collection Date	01/12/2018
Specimen ID	MOLQ/B-1320/18	Ref. Doctor		Report Date	06/12/2018

SURGICAL PATHOLOGY REPORT

UTERUS

DIAGNOSIS

LEIOMYOMA

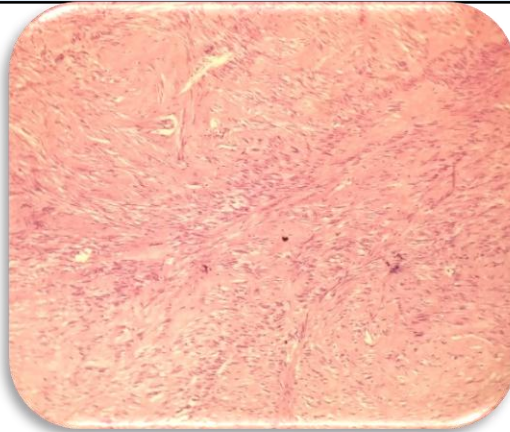

SPECIMEN

Uterus

GROSS

Received 12x12.5 cm uterus with cervix. Cut section shows large fibroid measuring 11x9 cm obliterating the endometrial cavity.

Microscopy

Section examined shows

1. Endometrium obliterates the endometrial cavity
2. Fibroid with interlacing muscle bundles
3. Cervix with mononuclear inflammatory cells.

Note : All biopsy specimen will be stored for 15 (fifteen) days, block and slides for 5 (five) years only from the time of receipt at the laboratory. No request ,for any of the above ,will be entertained after the due date.

Reference

- i) Rosai and Ackerman's Surgical Pathology.
- ii) Modern Surgical Pathology.

Gulshan Yadav, MD
Consultant Pathologist