

| | | | | | |
|---------------------|---------------------------|--------------------|----------------------|--------------------------|------------|
| Patient Name | Mr. RAJENDER 20451 | Client Name | Pushpanjali Hospital | Specimen Received | 29/11/2018 |
| Age/Sex | 64/M | | (Rewari) | Specimen Type | Tissue |
| Patient ID | 011811290226 | Client Code | MolQ1789CM | Collection Date | 29/11/2018 |
| Specimen I | MOLQ/B-1306/18 | Ref. Doctor | DR BHANU | Report Date | 05/12/2018 |

SURGICAL PATHOLOGY REPORT

Bone Marrow (Clinical Diagnosis: Megaloblastic Anemia)

DIAGNOSIS

SUGGESTIVE OF MEGALOBLASTOID ERYTHROID HYPERPLASIA.

Clinical co-relation, Serum Vitamin B12 and Folic Acid levels. Further work up for MDS is clinically indicated.

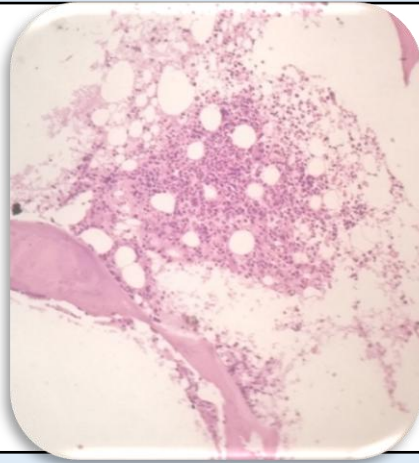

SPECIMEN

Bone Marrow (Clinical Diagnosis
Megaloblastic Anemia)

GROSS

Received 0.4 x 0.1 greyish white tissue piece.

Microscopy

1. Section examined shows normal cellularity according to the age. Mild erythroid hyperplasia is seen with presence of megaloblastoid erythroblasts. Few giant metamyelocytes and band forms are seen.
2. No definitive evidence of dysmyelopoiesis is noted.
3. Increase megakaryocytic proliferation is seen with presence of hypolobated megakaryocytes.
4. No granuloma / parasite is seen.

Note : All biopsy specimen will be stored for 15 (fifteen)days, block and slides for 5(five) years only from the time of receipt at the laboratory. No request ,for any of the above ,will be entertained after the due date.

**Gulshan Yadav, MD
Consultant Pathologist**

Reference

- i) Rosai and Ackerman's Surgical Pathology.
- ii) Modern Surgical Pathology.