

Patient report

Bio-Rad DATE: 12/04/2018
D-10 TIME: 10:37 AM
S/N: #DJ4I016123 Software version: 4.20-2
Sample ID: 10367132
Injection date 12/04/2018 09:49 AM
Injection #: 11 Method: HbA1c
Rack #: --- Rack position: 9

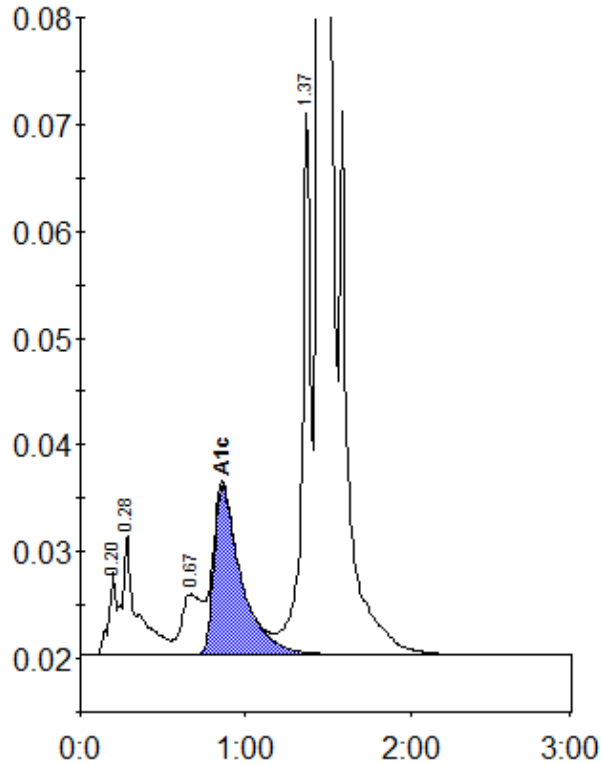

Peak table - ID: 10367132

| Peak | R.time | Height | Area | Area % |
|-------------|---------|--------|---------|--------|
| A1a | 0.20 | 7722 | 24709 | 0.8 |
| A1b | 0.28 | 11315 | 70943 | 2.4 |
| LA1c/CHb-1 | 0.67 | 5670 | 47383 | 1.6 |
| A1c | 0.86 | 15799 | 182158 | 8.2 |
| P3 | 1.37 | 51252 | 189528 | 6.5 |
| A0 | 1.44 | 698924 | 2406741 | 82.4 |
| Total Area: | 2921463 | | | |

| | |
|----------------|-----|
| Concentration: | % |
| A1c | 8.2 |