

Patient report

Bio-Rad DATE: 12/04/2018
D-10 TIME: 10:34 AM
S/N: #DJ4I016123 Software version: 4.20-2
Sample ID: 10367134
Injection date 12/04/2018 10:16 AM
Injection #: 18 Method: HbA1c
Rack #: --- Rack position: 6

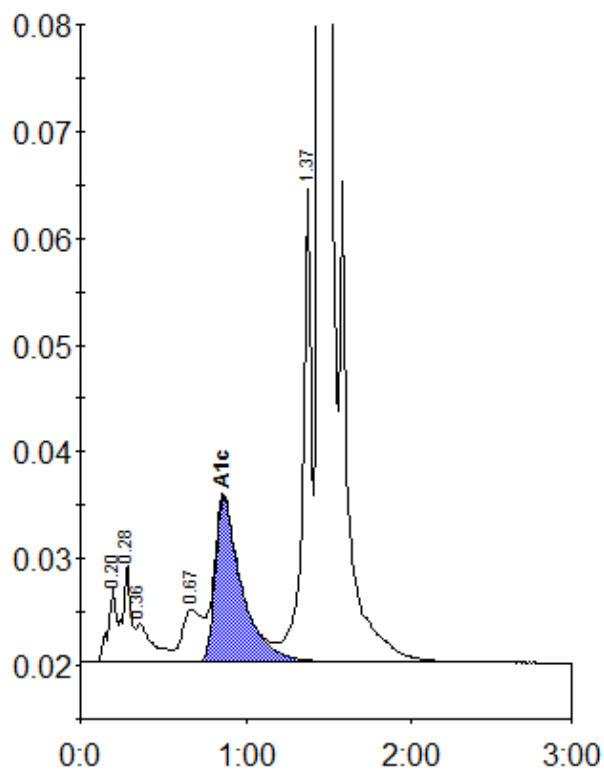

Peak table - ID: 10367134

Peak	R.time	Height	Area	Area %
A1a	0.20	6898	23622	0.9
A1b	0.28	9096	32589	1.3
Unknown	0.36	3568	25943	1.0
LA1c/CHb-1	0.67	4941	42330	1.6
A1c	0.86	15399	172710	8.8
P3	1.37	44875	165731	6.5
A0	1.44	642243	2104781	82.0
Total Area:		2567706		

Concentration:	%
A1c	8.8