

Patient Name	Mrs. SUJATA W/O ASWANI	Client Name	Lalita Memorial Hospital	Specimen Received	30/11/2018
Age/Sex	33/F		Ltd. (Rewari)	Specimen Type	Tissue
Patient ID	011811300180	Client Code	MolQ1652P	Collection Date	30/11/2018
Specimen ID	MOLQ/B-1317/18	Ref. Doctor		Report Date	03/12/2018

SURGICAL PATHOLOGY REPORT

Product of Conception

DIAGNOSIS

DECIDUAL CAST.

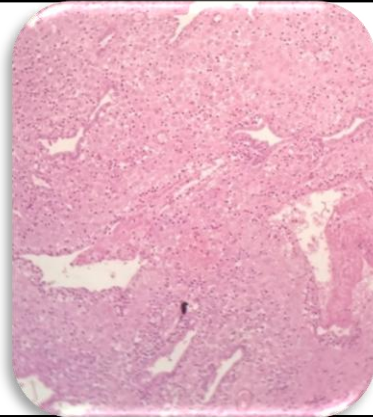

SPECIMEN

Product of Conception

GROSS

Received 3x1.2cm greyish white tissue piece.

Microscopy

1. Section examined shows large number of decidual cells, endometrial cells with RBCs.
2. No trophoblastic cells seen.

Note : All biopsy specimen will be stored for 15 (fifteen)days, block and slides for 5(five) years only from the time of receipt at the laboratory. No request ,for any of the above ,will be entertained after the due date.

Reference

- i) Rosai and Ackerman's Surgical Pathology.
- ii) Modern Surgical Pathology.

Gulshan Yadav, MD
Consultant Pathologist