

<b>Patient Name</b>	Ms. FIRDOSH	<b>Client Name</b>	Jishan Path Lab,	<b>Specimen Received</b>	30/11/2018
<b>Age/Sex</b>	22/F		Sohna	<b>Specimen Type</b>	Tissue
<b>Patient ID</b>	011811300092	<b>Client Code</b>	MolQ1778P	<b>Collection Date</b>	30/11/2018
<b>Specimen ID</b>	MOLQ/B-1313/18	<b>Ref. Doctor</b>		<b>Report Date</b>	03/12/2018

## SURGICAL PATHOLOGY REPORT

Thyroid nodule

### DIAGNOSIS

#### **MULTINODULAR GOITRE.**

Kindly correlate clinically and radiologically .

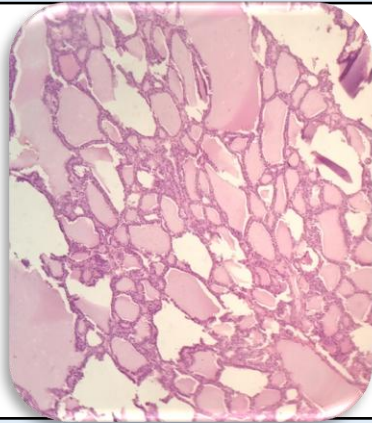

#### **SPECIMEN**

Thyroid nodule

#### **GROSS**

Received 4x3x3.2cm thyroid swelling

#### **Microscopy**

1. Section examined shows capsule with large number of varying size follicles filled with colloid and lined by small cuboidal epithelial with small round nucleus.
2. No malignant and no granuloma seen.

**Note :** All biopsy specimen will be stored for 15 (fifteen)days, block and slides for 5(five) years only from the time of receipt at the laboratory. No request ,for any of the above ,will be entertained after the due date.

#### **Reference**

- i) Rosai and Ackerman's Surgical Pathology.
- ii) Modern Surgical Pathology.

**Gulshan Yadav, MD**  
Consultant Pathologist