

Patient Name	Mrs. RAJNI	Client Name	Women Pride Healthcare,	Specimen Received	29/11/2018
Age/Sex	40/F		Rewari	Specimen Type	Tissue
Patient ID	011811290251	Client Code	MolQ1709CM	Collection Date	29/11/2018
Specimen ID	MOLQ/B-1309/18	Ref. Doctor		Report Date	03/12/2018

SURGICAL PATHOLOGY REPORT

Cervical polyp

DIAGNOSIS

ENDOCERVICAL POLYP.

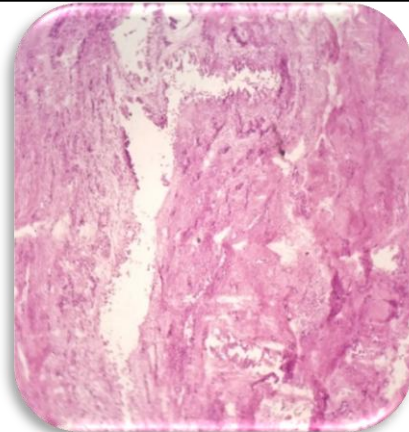

SPECIMEN

Cervical polyp

GROSS

Received 3x2cm greyish white tissue piece.

Microscopy

1. Section examined shows endometrial glands with stromal cells and endocervical glands.
2. No malignant and no granuloma seen.

Note : All biopsy specimen will be stored for 15 (fifteen)days, block and slides for 5(five) years only from the time of receipt at the laboratory. No request ,for any of the above ,will be entertained after the due date.

Reference

- i) Rosai and Ackerman's Surgical Pathology.
- ii) Modern Surgical Pathology.

Gulshan Yadav, MD
Consultant Pathologist